

Experience the fun and fellowship of this year's Church Camp at beautiful Camp Tekoa in the Blue Ridge Mountains! The camp is for everyone who needs a break from the daily grind. Activities include fishing, swimming, zip line, climbing wall, challenge course, crafts, worship, devotional time, singing- and SO MUCH MORE!!



Directions:
Take I-40
west to
Asheville.
Take the exit
for I-26
towards



Hendersonville (this exit lane will be on the left). Take exit 49-B onto Hwy 64W (or Four Seasons Blvd.) Turn left onto Church St. Then turn right onto Kanuga. Travel five miles. After you pass the Kanuga Conference Center sign on your right and Wolf Lake on your left... watch for the sign that reads "United Methodist Camp Tekoa, WNC Conference". Turn right onto Thomas Road at the Tekoa sign. Look for the gate to the camp on your left.

This takes between 3-3 ½ hours from Winston Salem.

Camp Phone #
(828) 692-6515

Please be sure to check-in at the Dining Hall table to get a map, receive your cabin assignment, and sign up for meal duties.

MAPLE SPRINGS UNITED METHODIST

CHURCH CAMP

MAY 15 - MAY 17
2009

THIS YEAR'S THEME:

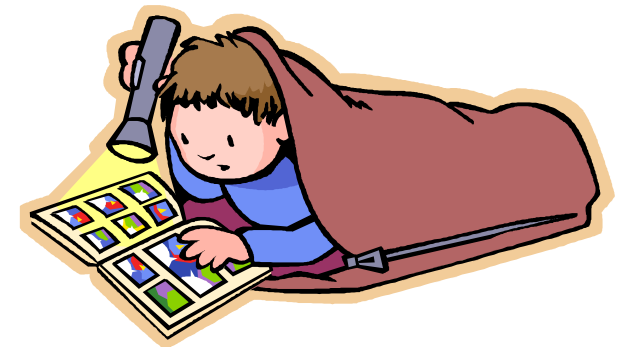

**"Shine
Your
Light!"**

WHAT TO BRING:

Bible, reading material

Clothing, toiletries, towel & washcloth

Comfortable Shoes

Most of the areas at camp are not paved so make sure your footwear will support your feet over rocks, grass, & gravel

Single bed linens & pillow, or sleeping bag or blanket

Jacket or sweatshirt

It is cool in the mornings & evenings so please plan to dress in layers

Sunscreen & insect repellent

Sport, fishing equipment, & games to share

Musical instruments

A fruity snack to share, & a 2-liter soft drink

DO NOT BRING:

Video Games, daytimers, TV's etc. Fellowship, relaxation and renewal are our goals and we feel these devices distract us.

Smoking and alcoholic beverages are prohibited on camp property.



This year the challenge course and the climbing wall are back on the schedule so if you're looking for some adventure don't miss this awesome weekend!



Housing Assignments

We will do our best to honor housing requests.

Please put a requested roommate on your reservation form with who you would like to share a cabin.

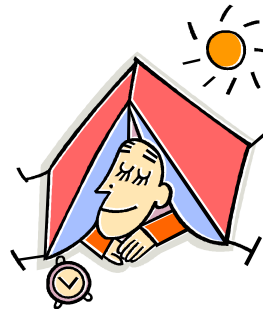

**CHURCH CAMP
REGISTRATION**

(REGISTRATION DEADLINE- Friday, MAY 8)
RETURN COMPLETED REGISTRATION WITH CHECK TO KATE MAY

Name _____

Address _____

Phone _____

of Adults _____ # of Kids _____
(\$65 each) (\$35 for ages 3-5th Grade)

Total due \$ _____
(\$170 Maximum per family)

REQUESTED ROOMMATE(S):

PIZZA SIGN-UP: We have it delivered on Fri. Cost is \$2 per person. Please add to your total:

___ Yes, I would like pizza for...

___ No. of adults

___ No. of children under 5th grade

Pizza will be delivered around 7PM.

(Please note: Scholarships are available and confidential. Please contact Kate at 722-7563, ext. 108 to make a request).